Mrs. Mykleby's Newsletter
January 21- January 25

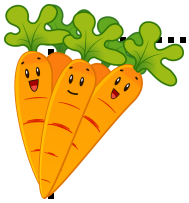

This Week:

January 21
No School
Martin Luther King Day

January 23
Healthy Things
Letter "Oo"
Number Maze
(Spirit Week; Pajama Day)

January 25
February Memory Book
Spanish
Left and Right
Rhymes
ABC book "Oo"
(Spirit Week; ECS Fan Day)

January Memory Verses:

So He replied to the messengers, "Go back and report to John what you have seen and heard: The blind receive sight, the lame walk, those who have leprosy are cured, the deaf hear, the dead are raised, and the good news is preached to the poor."

Luke 7:22

Looking Ahead:
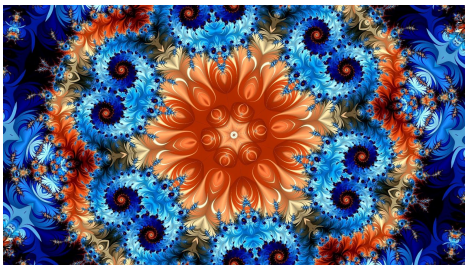
- **January 21st:** No school; Martin Luther King Jr. Day
- **January 22-25:** Spirit Week
- **January 29:** Countdown to Kindergarten at 11:15 or 3:00 p.m. in the Kindergarten classroom
- **February 13:** Valentine's Day Party
- **February 15:** There is class; no teacher in service
- **February 18-20:** No School; Mid-Winter Break
- **February 23:** Father/Daughter Dance
- **March 1:** Open Enrollment Begins